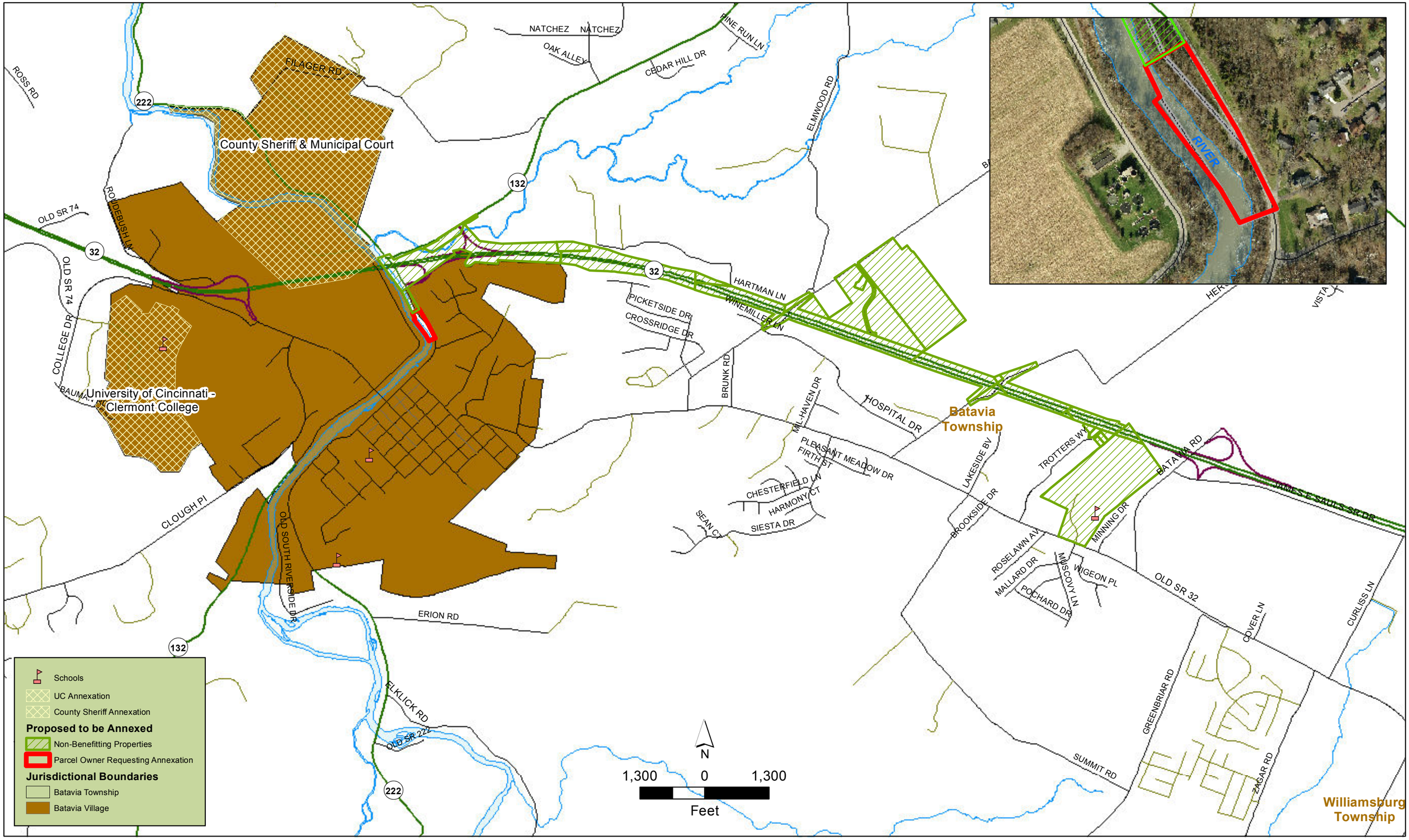Batavia Village Proposed Annexation
July 24, 2012